

Algorithm for the Diagnosis of Drug Resistant Tuberculosis

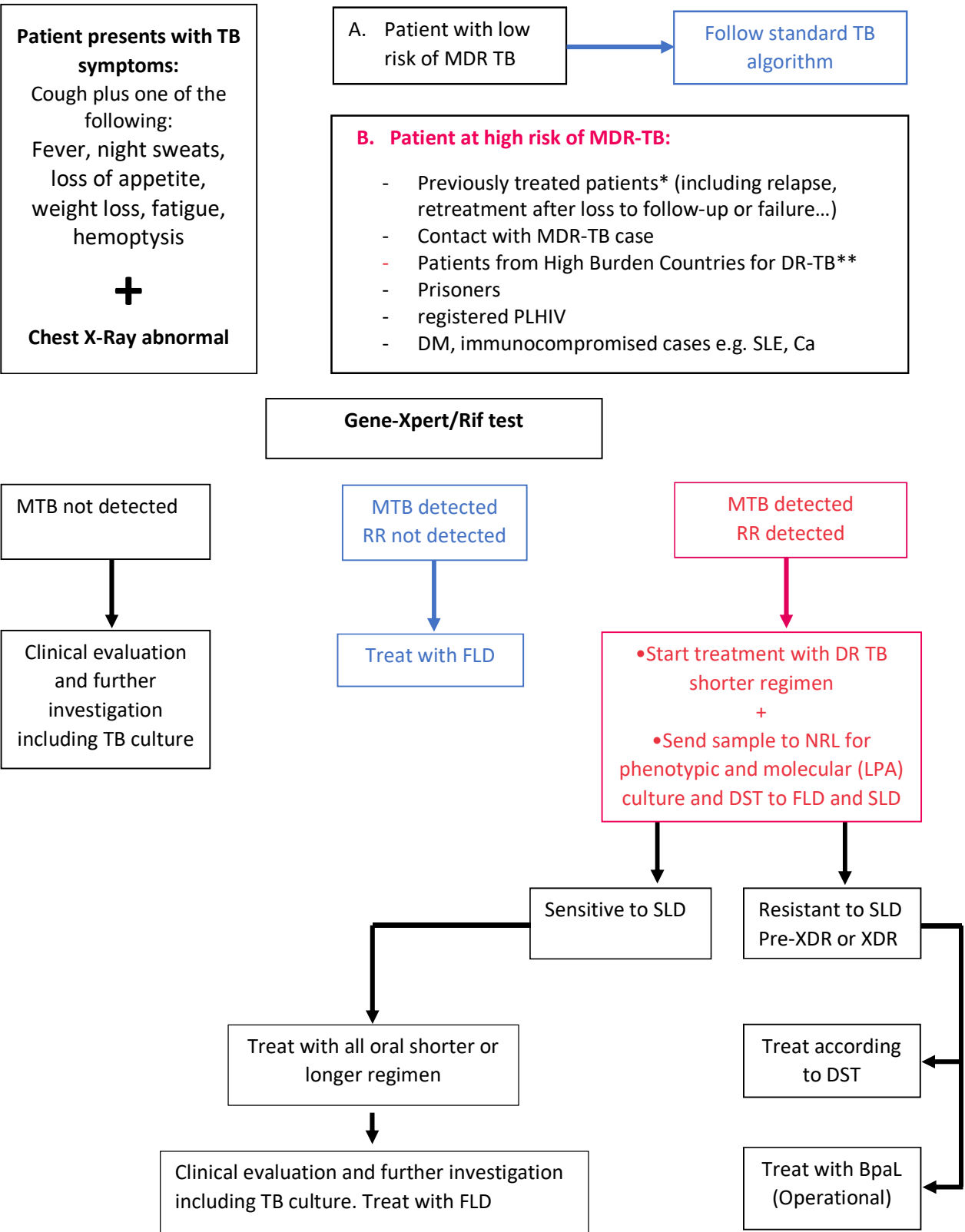

* a) Relapse: those who were previously treated and declared cured/ treatment completed and are now diagnosed with a recurrent episode of TB; b) Treatment after failure: those whose treatment failed (culture positive at 2 months of treatment or any time after 2 months of treatment; c) Treatment after loss to follow-up: those who have previously been treated and treatment was interrupted for more than 2 months.
 ** Refer to Annex 7 “WHO High Burden Country Lists for TB”